

MICROFILMED

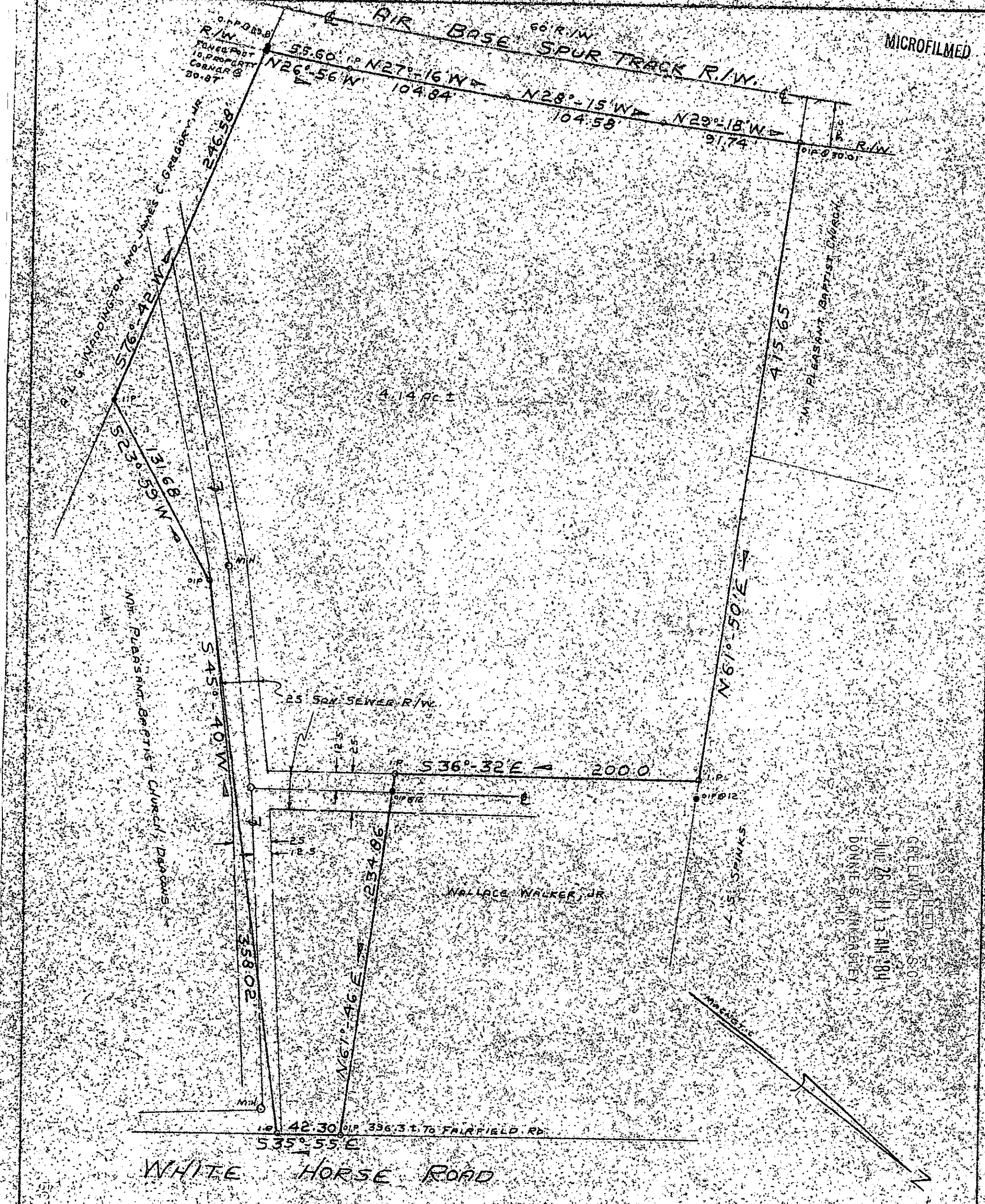

WHITE HORSE ROAD

SURVEY FOR
WALLACE WALKER, JR.
 GREENVILLE, GREENVILLE COUNTY, SOUTH CAROLINA
 JULY 6, 1984

2886 /

10-4-39

JUL 26 1984

- REFERENCES:
- Plat Book H page 94
 - Deed Book 710 page 492
 - Deed Book 163 page 39
 - Tax Map 383-1-5

SURVEYED BY: RICHARD D. WOOTEN, JR.
 Greenville, South Carolina

NOTES: This property is not located within a flood hazard area.

Sewer line location taken from information provided by Gantt Sewer District and some actual field location and is subject to any and all rights of way of record.

The degree of accuracy is 1/10,000.

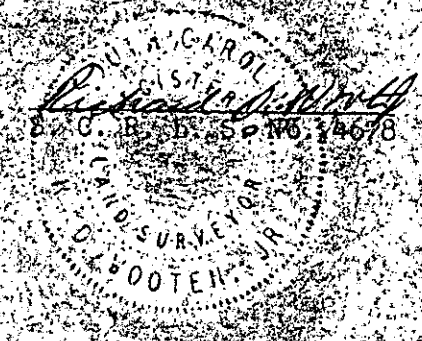

5015
 5014
 5013
 5012
 5011
 5010
 5009
 5008
 5007
 5006
 5005
 5004
 5003
 5002
 5001
 5000
 4999
 4998
 4997
 4996
 4995
 4994
 4993
 4992
 4991
 4990
 4989
 4988
 4987
 4986
 4985
 4984
 4983
 4982
 4981
 4980
 4979
 4978
 4977
 4976
 4975
 4974
 4973
 4972
 4971
 4970
 4969
 4968
 4967
 4966
 4965
 4964
 4963
 4962
 4961
 4960
 4959
 4958
 4957
 4956
 4955
 4954
 4953
 4952
 4951
 4950
 4949
 4948
 4947
 4946
 4945
 4944
 4943
 4942
 4941
 4940
 4939
 4938
 4937
 4936
 4935
 4934
 4933
 4932
 4931
 4930
 4929
 4928
 4927
 4926
 4925
 4924
 4923
 4922
 4921
 4920
 4919
 4918
 4917
 4916
 4915
 4914
 4913
 4912
 4911
 4910
 4909
 4908
 4907
 4906
 4905
 4904
 4903
 4902
 4901
 4900
 4899
 4898
 4897
 4896
 4895
 4894
 4893
 4892
 4891
 4890
 4889
 4888
 4887
 4886
 4885
 4884
 4883
 4882
 4881
 4880
 4879
 4878
 4877
 4876
 4875
 4874
 4873
 4872
 4871
 4870
 4869
 4868
 4867
 4866
 4865
 4864
 4863
 4862
 4861
 4860
 4859
 4858
 4857
 4856
 4855
 4854
 4853
 4852
 4851
 4850
 4849
 4848
 4847
 4846
 4845
 4844
 4843
 4842
 4841
 4840
 4839
 4838
 4837
 4836
 4835
 4834
 4833
 4832
 4831
 4830
 4829
 4828
 4827
 4826
 4825
 4824
 4823
 4822
 4821
 4820
 4819
 4818
 4817
 4816
 4815
 4814
 4813
 4812
 4811
 4810
 4809
 4808
 4807
 4806
 4805
 4804
 4803
 4802
 4801
 4800
 4799
 4798
 4797
 4796
 4795
 4794
 4793
 4792
 4791
 4790
 4789
 4788
 4787
 4786
 4785
 4784
 4783
 4782
 4781
 4780
 4779
 4778
 4777
 4776
 4775
 4774
 4773
 4772
 4771
 4770
 4769
 4768
 4767
 4766
 4765
 4764
 4763
 4762
 4761
 4760
 4759
 4758
 4757
 4756
 4755
 4754
 4753
 4752
 4751
 4750
 4749
 4748
 4747
 4746
 4745
 4744
 4743
 4742
 4741
 4740
 4739
 4738
 4737
 4736
 4735
 4734
 4733
 4732
 4731
 4730
 4729
 4728
 4727
 4726
 4725
 4724
 4723
 4722
 4721
 4720
 4719
 4718
 4717
 4716
 4715
 4714
 4713
 4712
 4711
 4710
 4709
 4708
 4707
 4706
 4705
 4704
 4703
 4702
 4701
 4700
 4699
 4698
 4697
 4696
 4695
 4694
 4693
 4692
 4691
 4690
 4689
 4688
 4687
 4686
 4685
 4684
 4683
 4682
 4681
 4680
 4679
 4678
 4677
 4676
 4675
 4674
 4673
 4672
 4671
 4670
 4669
 4668
 4667
 4666
 4665
 4664
 4663
 4662
 4661
 4660
 4659
 4658
 4657
 4656
 4655
 4654
 4653
 4652
 4651
 4650
 4649
 4648
 4647
 4646
 4645
 4644
 4643
 4642
 4641
 4640
 4639
 4638
 4637
 4636
 4635
 4634
 4633
 4632
 4631
 4630
 4629
 4628
 4627
 4626
 4625
 4624
 4623
 4622
 4621
 4620
 4619
 4618
 4617
 4616
 4615
 4614
 4613
 4612
 4611
 4610
 4609
 4608
 4607
 4606
 4605
 4604
 4603
 4602
 4601
 4600
 4599
 4598
 4597
 4596
 4595
 4594
 4593
 4592
 4591
 4590
 4589
 4588
 4587
 4586
 4585
 4584
 4583
 4582
 4581
 4580
 4579
 4578
 4577
 4576
 4575
 4574
 4573
 4572
 4571
 4570
 4569
 4568
 4567
 4566
 4565
 4564
 4563
 4562
 4561
 4560
 4559
 4558
 4557
 4556
 4555
 4554
 4553
 4552
 4551
 4550
 4549
 4548
 4547
 4546
 4545
 4544
 4543
 4542
 4541
 4540
 4539
 4538
 4537
 4536
 4535
 4534
 4533
 4532
 4531
 4530
 4529
 4528
 4527
 4526
 4525
 4524
 4523
 4522
 4521
 4520
 4519
 4518
 4517
 4516
 4515
 4514
 4513
 4512
 4511
 4510
 4509
 4508
 4507
 4506
 4505
 4504
 4503
 4502
 4501
 4500
 4499
 4498
 4497
 4496
 4495
 4494
 4493
 4492
 4491
 4490
 4489
 4488
 4487
 4486
 4485
 4484
 4483
 4482
 4481
 4480
 4479
 4478
 4477
 4476
 4475
 4474
 4473
 4472
 4471
 4470
 4469
 4468
 4467
 4466
 4465
 4464
 4463
 4462
 4461
 4460
 4459
 4458
 4457
 4456
 4455
 4454
 4453
 4452
 4451
 4450
 4449
 4448
 4447
 4446
 4445
 4444
 4443
 4442
 4441
 4440
 4439
 4438
 4437
 4436
 4435
 4434
 4433
 4432
 4431
 4430
 4429
 4428
 4427
 4426
 4425
 4424
 4423
 4422
 4421
 4420
 4419
 4418
 4417
 4416
 4415
 4414
 4413
 4412
 4411
 4410
 4409
 4408
 4407
 4406
 4405
 4404
 4403
 4402
 4401
 4400
 4399
 4398
 4397
 4396
 4395
 4394
 4393
 4392
 4391
 4390
 4389
 4388
 4387
 4386
 4385
 4384
 4383
 4382
 4381
 4380
 4379
 4378
 4377
 4376
 4375
 4374
 4373
 4372
 4371
 4370
 4369
 4368
 4367
 4366
 4365
 4364
 4363
 4362
 4361
 4360
 4359
 4358
 4357
 4356
 4355
 4354
 4353
 4352
 4351
 4350
 4349
 4348
 4347
 4346
 4345
 4344
 4343
 4342
 4341
 4340
 4339
 4338
 4337
 4336
 4335
 4334
 4333
 4332
 4331
 4330
 4329
 4328
 4327
 4326
 4325
 4324
 4323
 4322
 4321
 4320
 4319
 4318
 4317
 4316
 4315
 4314
 4313
 4312
 4311
 4310
 4309
 4308
 4307
 4306
 4305
 4304
 4303
 4302
 4301
 4300
 4299
 4298
 4297
 4296
 4295
 4294
 4293
 4292
 4291
 4290
 4289
 4288
 4287
 4286
 4285
 4284
 4283
 4282
 4281
 4280
 4279
 4278
 4277
 4276
 4275
 4274
 4273
 4272
 4271
 4270
 4269
 4268
 4267
 4266
 4265
 4264
 4263
 4262
 4261
 4260
 4259
 4258
 4257
 4256
 4255
 4254
 4253
 4252
 4251
 4250
 4249
 4248
 4247
 4246
 4245
 4244
 4243
 4242
 4241
 4240
 4239
 4238
 4237
 4236
 4235
 4234
 4233
 4232
 4231
 4230
 4229
 4228
 4227
 4226
 4225
 4224
 4223
 4222
 4221
 4220
 4219
 4218
 4217
 4216
 4215
 4214
 4213
 4212
 4211
 4210
 4209
 4208
 4207
 4206
 4205
 4204
 4203
 4202
 4201
 4200
 4199
 4198
 4197
 4196
 4195
 4194
 4193
 4192
 4191
 4190
 4189
 4188
 4187
 4186
 4185
 4184
 4183
 4182
 4181
 4180
 4179
 4178
 4177
 4176
 4175
 4174
 4173
 4172
 4171
 4170
 4169
 4168
 4167
 4166
 4165
 4164
 4163
 4162
 4161
 4160
 4159
 4158
 4157
 4156
 4155
 4154
 4153
 4152
 4151
 4150
 4149
 4148
 4147
 4146
 4145
 4144
 4143
 4142
 4141
 4140
 4139
 4138
 4137
 4136
 4135
 4134
 4133
 4132
 4131
 4130
 4129
 4128
 4127
 4126
 4125
 4124
 4123
 4122
 4121
 4120
 4119
 4118
 4117
 4116
 4115
 4114
 4113
 4112
 4111
 4110
 4109
 4108
 4107
 4106
 4105
 4104
 4103
 4102
 4101
 4100
 4099
 4098
 4097
 4096
 4095
 4094
 4093
 4092
 4091
 4090
 4089
 4088
 4087
 4086
 4085
 4084
 4083
 4082
 4081
 4080
 4079
 4078
 4077
 4076
 4075
 4074
 4073
 4072
 4071
 4070
 4069
 4068
 4067
 4066
 4065
 4064
 4063
 4062
 4061
 4060
 4059
 4058
 4057
 4056
 4055
 4054
 4053
 4052
 4051
 4050
 4049
 4048
 4047
 4046
 4045
 4044
 4043
 4042
 4041
 4040
 4039
 4038
 4037
 4036
 4035
 4034
 4033
 4032
 4031
 4030
 4029
 4028
 4027
 4026
 4025
 4024
 4023
 4022
 4021
 4020
 4019
 4018
 4017
 4016
 4015
 4014
 4013
 4012
 4011
 4010
 4009
 4008
 4007
 4006
 4005
 4004
 4003
 4002
 4001
 4000
 3999
 3998
 3997
 3996
 3995
 3994
 3993
 3992
 3991
 3990
 3989
 3988
 3987
 3986
 3985
 3984
 3983
 3982
 3981
 3980
 3979
 3978
 3977
 3976
 3975
 3974
 3973
 3972
 3971
 3970
 3969
 3968
 3967
 3966
 3965
 3964
 3963
 3962
 3961
 3960
 3959
 3958
 3957
 3956
 3955
 3954
 3953
 3952
 3951
 3950
 3949
 3948
 3947
 3946
 3945
 3944
 3943
 3942
 3941
 3940
 3939
 3938
 3937
 3936
 3935
 3934
 3933
 3932
 3931
 3930
 3929
 3928
 3927
 3926
 3925
 3924
 3923
 3922
 3921
 3920
 3919
 3918
 3917
 3916
 3915
 3914
 3913
 3912
 3911
 3910
 3909
 3908
 3907
 3906
 3905
 3904
 3903
 3902
 3901
 3900
 3899
 3898
 3897
 3896
 3895
 3894
 3893
 3892
 3891
 3890
 3889
 3888
 3887
 3886
 3885
 3884
 3883
 3882
 3881
 3880
 3879
 3878
 3877
 3876
 3875
 3874
 3873
 3872
 3871
 3870
 3869
 3868
 3867
 3866
 3865
 3864
 3863
 3862
 3861
 3860
 3859
 3858
 3857
 3856
 3855
 3854
 3853
 3852
 3851
 3850
 3849
 3848
 3847
 3846
 3845
 3844
 3843
 3842
 3841
 3840
 3839
 3838
 3837
 3836
 3835
 3834
 3833
 3832
 3831
 3830
 3829
 3828
 3827
 3826
 3825
 3824
 3823
 3822
 3821
 3820
 3819
 3818
 3817
 3816
 3815
 3814
 3813
 3812
 3811
 3810
 3809
 3808
 3807
 3806
 3805
 3804
 3803
 3802
 3801
 3800
 3799
 3798
 3797
 3796
 3795
 3794
 3793
 3792
 3791
 3790
 3789
 3788
 3787
 3786
 3785
 3784
 3783
 3782
 3781
 3780
 3779
 3778
 3777
 3776
 3775
 3774
 3773
 3772
 3771
 3770
 3769
 3768
 3767
 3766
 3765
 3764
 3763
 3762
 3761
 3760
 3759
 3758
 3757
 3756
 3